

Hva er hva?

Microsoft 365 og Power Platform

Ulrikke Akerbæk

LinkedIn [/ulrikke](#)

Twitter [@ulrikkeakerbk](#)

Email ua@skill.no

Blog ulrikke.akerbak.com

Velkommen

Brage Tukkensæter

LinkedIn [/brageronning](#)

Twitter [@brager](#)

Email brt@skill.no

Blog bragetech.wordpress.com

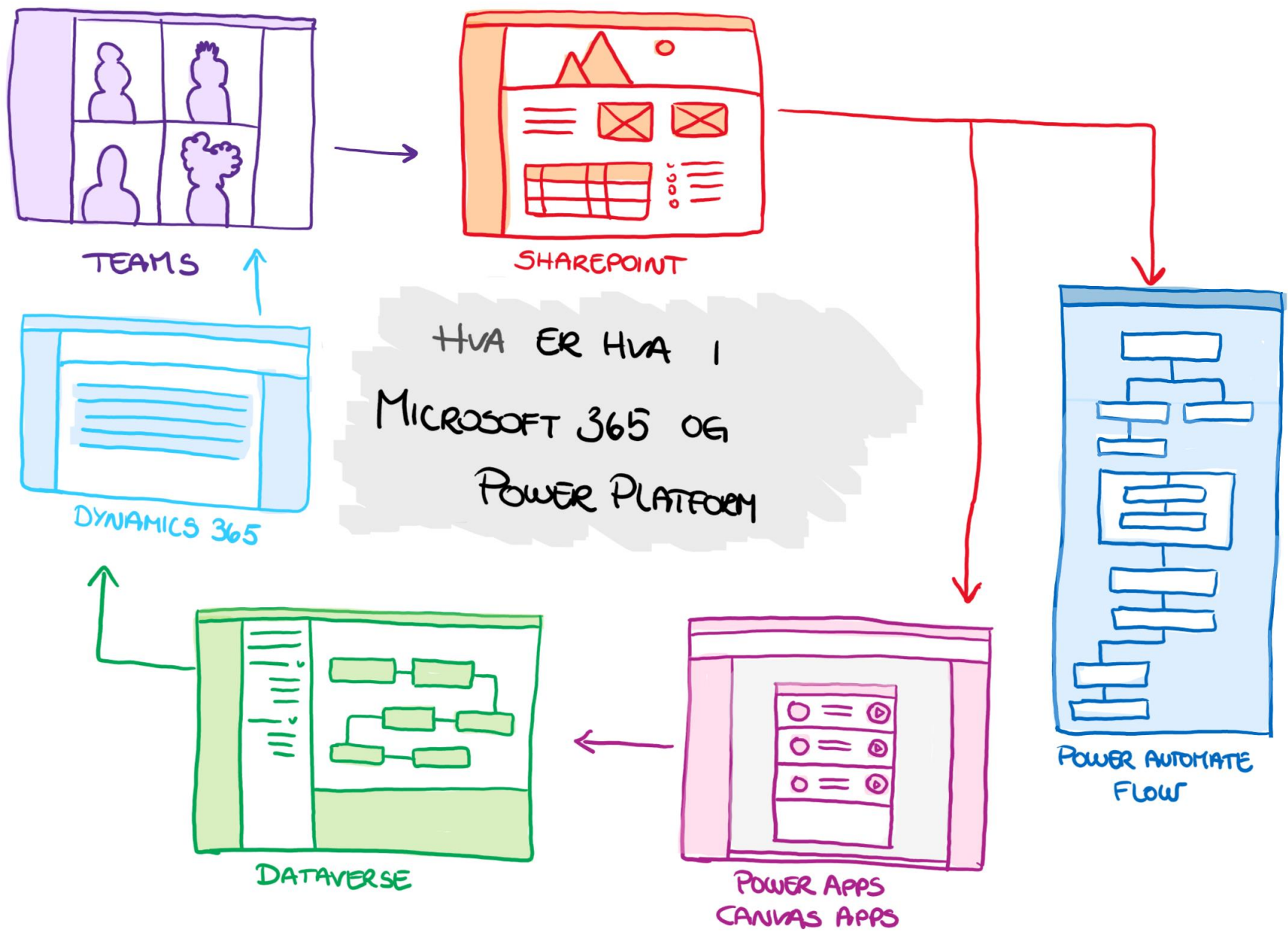

Microsoft 365

		Microsoft 365								Office 365								EM+S		Windows 10		
		F1	F3	Business Premium	A1*	E3	E3 + (E5 Sec)	E3 + (E5 Comp)	E5	M365 Business			Enterprise					E3	E5	Pro	E3	E5
										Apps	Basic	Standard	Apps	F1	E1	E3	E5					
Price	Retail	\$2.25	\$8.00	\$20.00	N/A	\$32.00	\$44.00	\$42.00	\$57.00	\$8.30	\$5.00	\$12.50	\$12.00	\$4.00	\$8.00	\$20.00	\$35.00	\$8.80	\$14.80	N/A	\$7.00	\$11.00
	Nonprofit	?	\$2.00	\$5.00	N/A	\$8.00	\$14.00	\$12.20	\$23.00	N/A	\$0.00	\$3.00	\$3.00	N/A	\$0.00	\$5.00	\$15.20	\$2.50	\$6.00	N/A	\$1.80	\$3.10
	EDU Faculty	N/A	N/A	N/A	\$30.00	\$5.75	\$9.75	\$9.00	\$10.75	N/A	N/A	N/A	\$2.30	N/A	\$0.00	\$3.30	\$8.00	\$1.90	\$3.30	N/A	\$2.20	\$6.30
	EDU Student	N/A	N/A	N/A	\$30.00	\$4.25	\$7.75	\$7.00	\$8.00	N/A	N/A	N/A	\$1.80	N/A	\$0.00	\$2.50	\$6.00	\$1.90	\$3.30	N/A	\$1.60	\$5.70
	Government	N/A	N/A	N/A	N/A	\$32.00	\$44.00	\$42.00	N/A	Retail	Retail	Retail	\$12.00	\$4.00	\$8.00	\$20.00	\$35.00	\$8.80	\$14.80	N/A	Retail	Retail
Standard Services	Max Users	Any	Any	300	Any	Any	Any	Any	Any	300	300	300	Any	Any	Any	Any	Any	Any	Any	Any	Any	Any
	Install Office on 5 Computers	-	-	X	-	X	X	X	X	X	-	X	X	-	-	X	X	-	-	-	-	-
	Office Online	RO	X	X	-	X	X	X	X	X	X	X	X	X	X	X	X	-	-	-	-	-
	OneDrive	-	2 GB	1 TB	-	25+ TB	25+ TB	25+ TB	25+ TB	1 TB	1 TB	1 TB	1 TB	2 GB	1 TB	5+ TB	25+ TB	-	-	-	-	-
	Stream	RO	X	-	-	P1	P1	P1	P2	-	-	-	-	-	P1	P1	P2	-	-	-	-	-
	Exchange Online	-	EOK1	P1	-	P2	P2	P2	P2	-	X	P1	-	EOK1	P1	P2	P2	-	-	-	-	-
	Exchange Online Mailbox Size	-	2 GB	50 GB	-	100 GB	100 GB	100 GB	100 GB	-	50 GB	50 GB	-	2 GB	50 GB	100 GB	100 GB	-	-	-	-	-
	Exchange Online Archive Size	-	Add-on	Unlmted	-	Unlmted	Unlmted	Unlmted	Unlmted	-	50 GB	50 GB	-	Add-on	50 GB	Unlmted	Unlmted	-	-	-	-	-
	SharePoint Online	X**	SOK1	P1	-	P2	P2	P2	P2	-	X	P1	-	SOK1	P1	P2	P2	-	-	-	-	-
	SharePoint Online DLP	-	-	-	-	X	X	X	X	-	-	-	-	-	-	X	X	-	-	-	-	-
	SharePoint Online eDiscovery	-	-	-	-	X	X	X	X	-	-	-	-	X	X	X	X	-	-	-	-	-
	SharePoint Online Insights	-	-	-	-	X	X	X	X	-	-	-	-	-	-	X	X	-	-	-	-	-
Teams	X	X	X	-	X	X	X	X	-	X	X	-	X	X	X	X	-	-	-	-	-	
	Azure Active Directory Premium P1	X	X	X	-	X	X	X	X	-	-	-	-	-	-	-	-	X	X	-	-	-

Med Microsoft 365 kan du forvandle virksomheten din

Koble til og styrk alle ansatte, fra kontoransatte til frontlinjearbeidere, med en Microsoft 365-løsning som øker produktivitet og driver innovasjon.

Se alternativer for:

[Offentlige organisasjoner](#)

[Office 365 for Enterprise](#)

 [Kontakt oss](#)

 [8003 1190](#)

Tilgjengelig ma.–fr. 09:00 til 17:00.

 Delvis inkludert  Inkludert

[+ Vis alle](#)

Microsoft 365 E3

Få førsteklasses produktivitetssapper kombinert med kjernesikkerhet og samsvarsegenskaper for virksomheten.

kr 325,90 bruker/måned

(årsabonnement)

Prisen inkluderer ikke MVA.

[Kontakt salgsavdelingen](#)

[Finn ut mer >](#)

Microsoft 365 E5

Få førsteklasses produktivitetssapper og avansert sikkerhet, forskriftssamsvar, tale og analytiske egenskaper for virksomheten.

kr 560,30 bruker/måned

(årsabonnement)

Prisen inkluderer ikke MVA.

[Kontakt salgsavdelingen](#)

[Finn ut mer >](#)

Microsoft 365 F3

Tidligere kalt Microsoft 365 F1 Styrk frontlinjearbeiderne dine med produktivitetssapper og skytjenester som gjør det mulig for dem å yte sitt beste.

kr 70,50 bruker/måned

(årsabonnement)

Prisen inkluderer ikke MVA.

[Kontakt salgsavdelingen](#)

[Finn ut mer >](#)

[Se alle frontlinjefunksjoner >](#)

SharePoint

Home - Windows Internet Explorer
http://crmserver/Pages/Default.aspx

Home | My Site | My Links |

Home Document Center News Reports Search Sites

View All Site Content
Document Center
News
▪ Sample News Article
▪ News Archive
Reports
Search
Sites
Recycle Bin

Home

All Sites Advanced Search Site Actions

Welcome to Microsoft® Office SharePoint® Server 2007

Get started with the new version of Microsoft Office SharePoint Server 2007:

Site and Content Management

- Create new pages, sites , and lists
- Add users to "Members" group to edit pages
- Create a personal site by clicking "My Site"
- Search over sites, documents, and people

Business Solutions(requires Enterprise License)

- Create key performance indicators and reports
- View an Excel workbook through the Excel Web Access Web Part
- Deploy an InfoPath form to a Document Library

I need to...
Choose task

Employee Lookup

Top Sites

News

- Sample Link 1
- Sample Link 2
- Sample Link 3

Local intranet 100%

SharePoint – communication site

SKILL

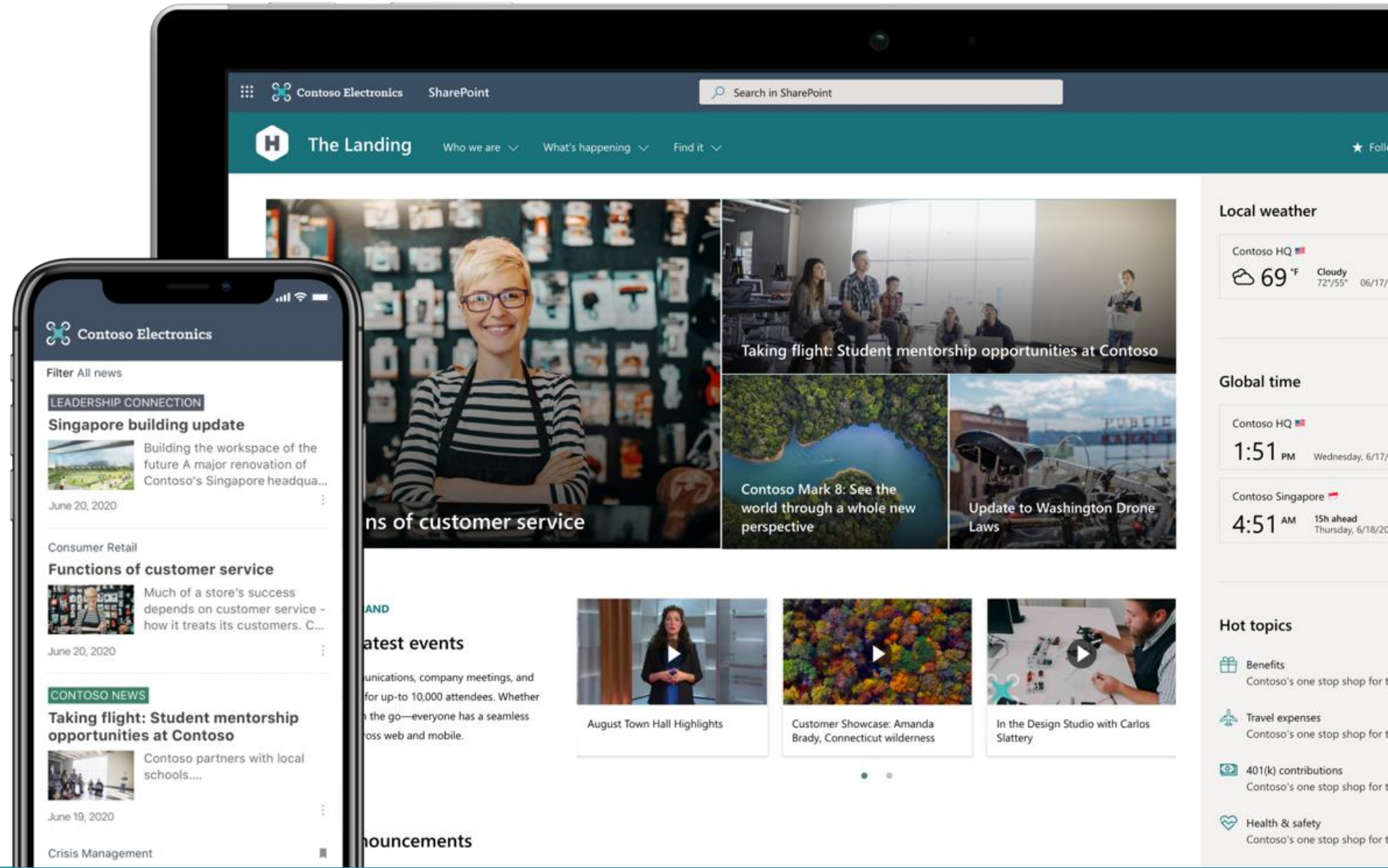

SharePoint søk, filer og dokumenter

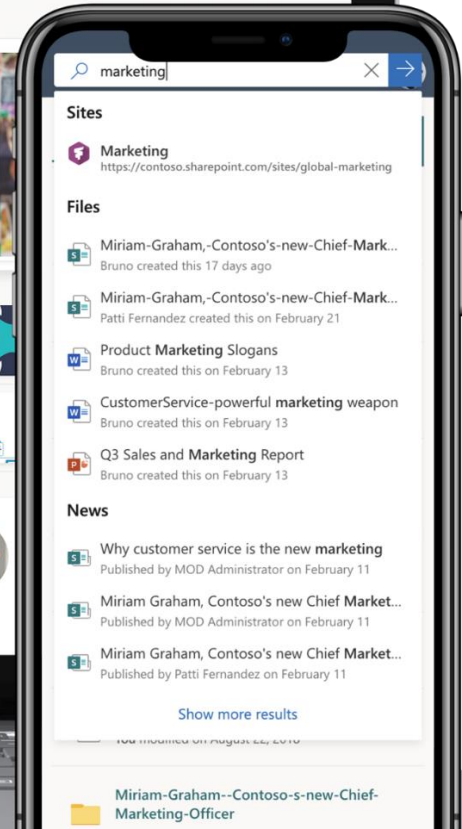
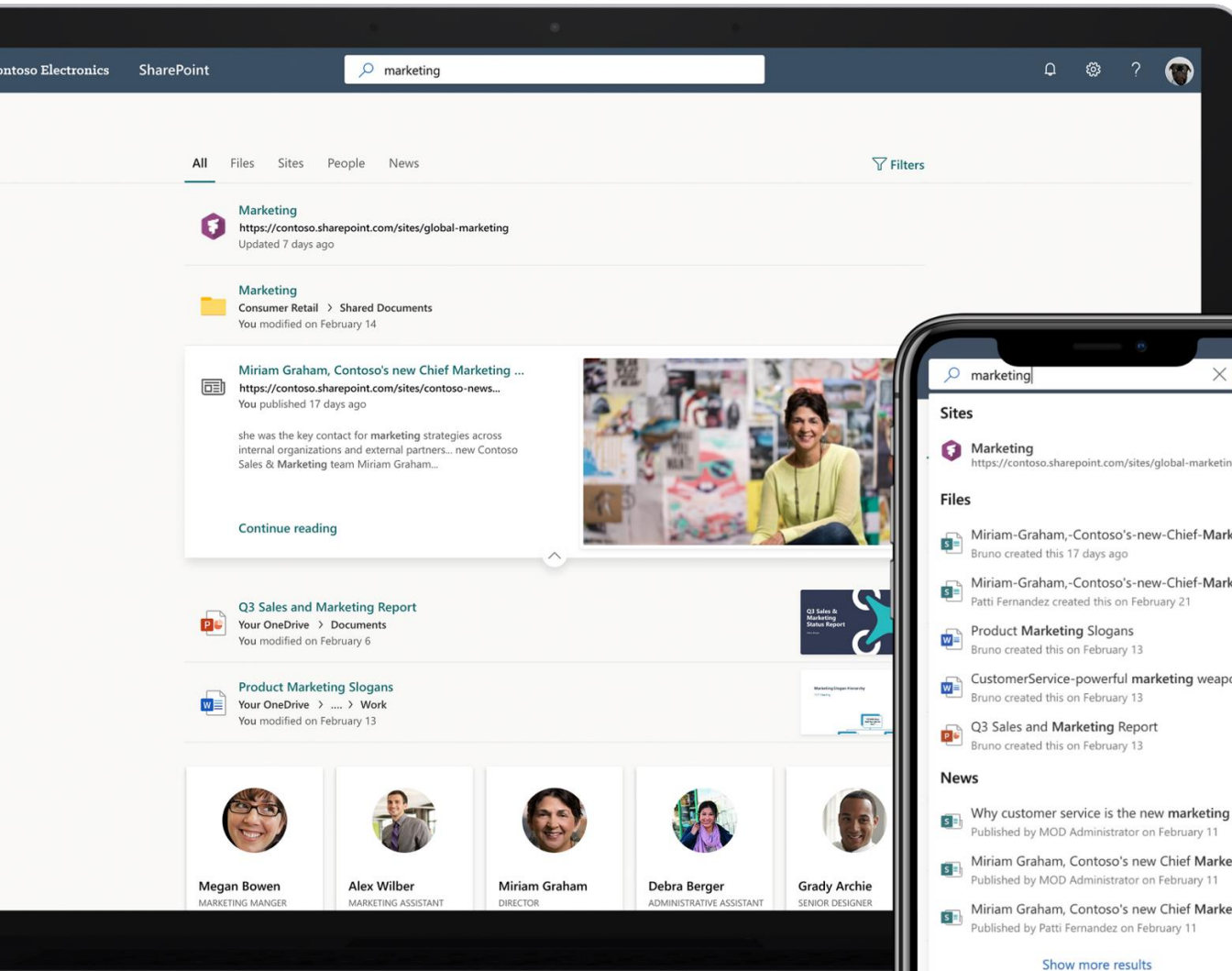

Microsoft List

SKILL

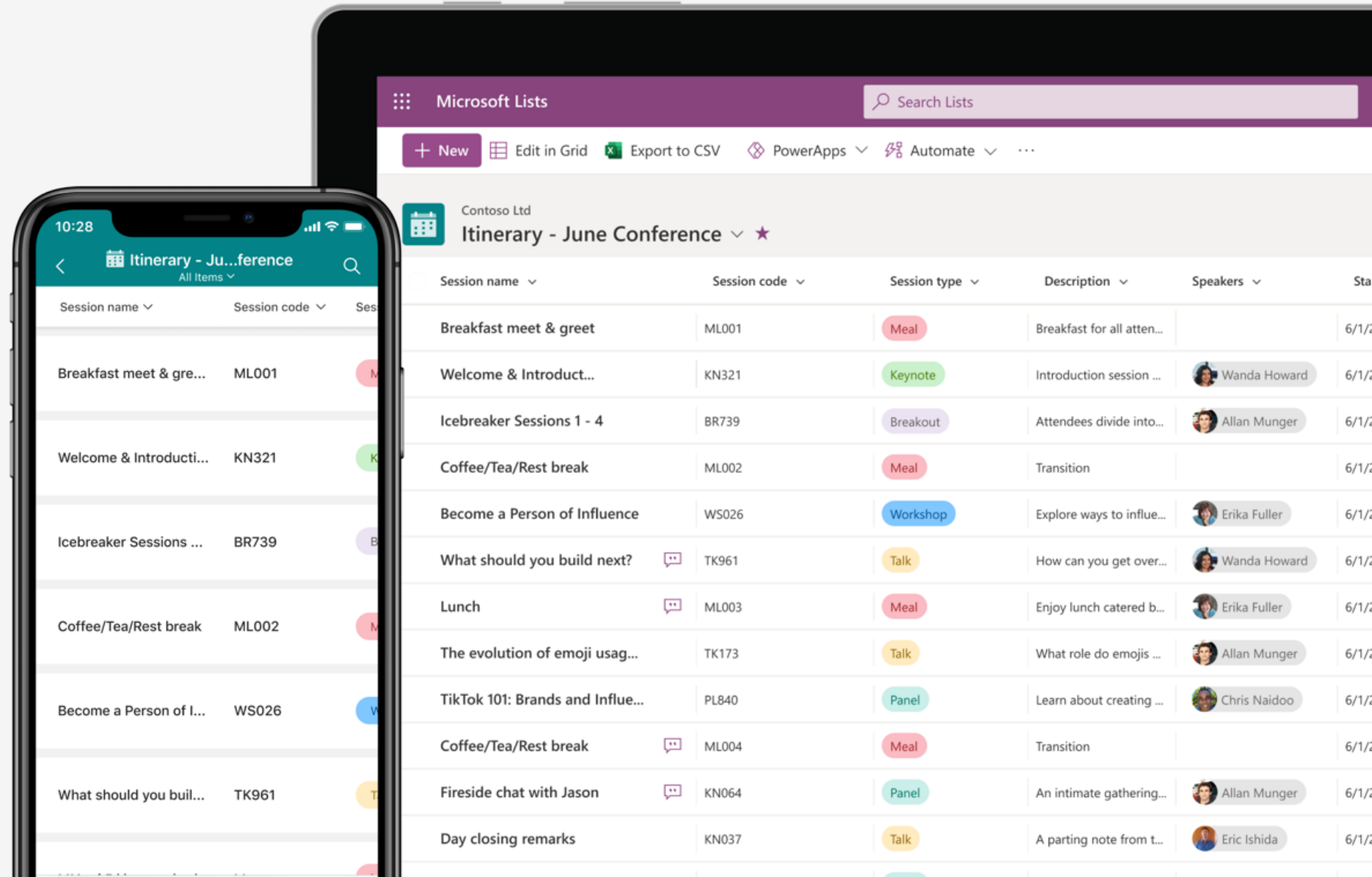

Teams

Name	Modified	Modified By
365Saturday-Template.pptx	A few seconds ago	System Administrat...
Document.docx	6 days ago	System Administrat...
FlooringEstimates.xlsx	A few seconds ago	System Administrat...
MarketingAnalyzers - Email Marketing.pbix	A few seconds ago	System Administrat...
MarketingAnalyzers - Marketing Automatio...	A few seconds ago	System Administrat...
Power apps konk landingsside.pdf	A few seconds ago	System Administrat...
Rollup-Designmal-Template-Markedsmater...	A few seconds ago	System Administrat...

DEMO

SKILL

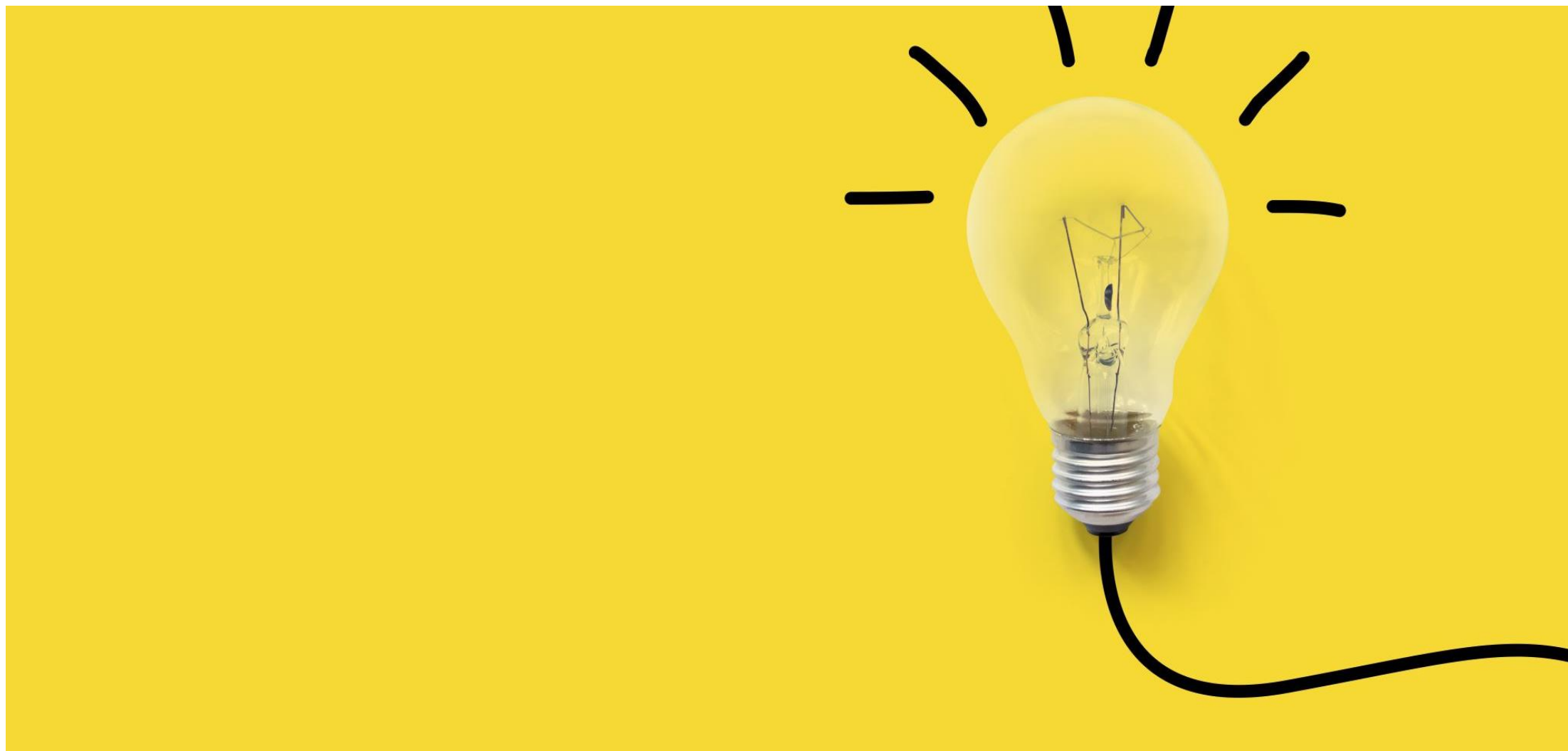

Microsoft Power Platform

One low-code platform that spans Office 365, Dynamics 365, Azure and standalone applications

Power BI

Business analytics

Power Apps

Application development

Power Automate

Workflow automation

Power Virtual Agents

Intelligent virtual agents

**Data
connectors**

AI Builder

Dataverse

Hvor startet det?

Source Campaign	Count
New cus...	3
Event c...	1
Direct ...	5
Ad camp...	1

The 'Cases By Priority (Per...)' chart is a vertical bar chart showing the count of cases per day from 1/11/2011 to 1/17/2011. The y-axis is labeled 'Count/All' and ranges from 0 to 10. The x-axis is labeled 'Day (Created On)'. The data points are approximately: 1/11/2011 (1), 1/12/2011 (2), 1/13/2011 (2), 1/14/2011 (2), 1/15/2011 (3), 1/16/2011 (4), and 1/17/2011 (5). The browser status bar at the bottom shows 'Internet | Protected Mode: Off' and a zoom level of 100%.

Introduksjon – Hva er Power Platform

SKILL

Power BI

Ta informerte, trygge forretningsbeslutninger ved å la alle få tilgang til datadrevet innsikt.

Lær mer >

Power Apps

Gjør idéer om til organisasjonsløsninger ved å la alle bygge tilpassede apper som løser forretningsutfordringer.

Lær mer >

Power Automate

Øk produktiviteten for å få mer gjort ved å gi alle muligheten til å automatisere organisasjonens prosesser.

Lær mer >

Power Virtual Agents

Du kan enkelt bygge chatboter for å kommunisere med kunder og ansatte – ingen koding kreves.

Lær mer >

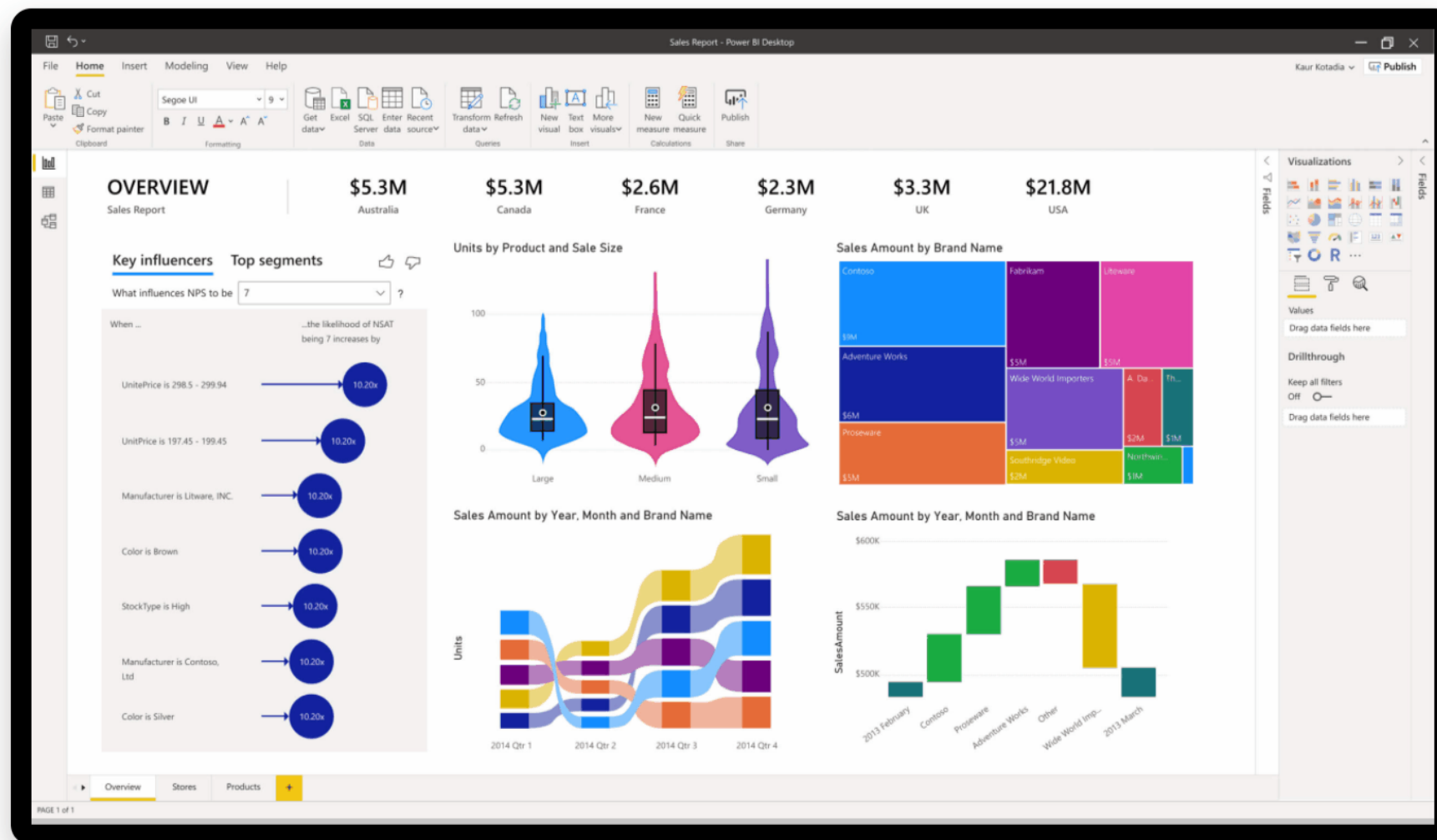

Power BI
Business analytics

Power Apps
Application development

Power Automate
Workflow automation

Power Virtual Agents
Intelligent virtual agents

**Data
connectors**

AI Builder

Dataverse

Canvas Apps

Utgangspunktet til å skape apper med et skreddersydd grensesnitt og fleksibiliteten Power Platform gir når en kan koble kilder på tvers i grensesnittet

Model Driven Apps

Apper som baserer seg på gitt datamodell. Med Dataverse skaper det grunnlaget for forretningsapplikasjoner som gir systemstøtte for enhver arbeidsprosess

Power Apps Portal

Eksternt nettsted som tillater brukere utenfor organisasjonen å logge på med en rekke ulike identiteter, opprette og vise data i Dataverse eller bla gjennom innhold anonymt.

Power BI
Business analytics

Power Apps
Application development

Power Automate
Workflow automation

Power Virtual Agents
Intelligent virtual agents

Data connectors

AI Builder

Dataverse

Power Apps – Canvas Apps

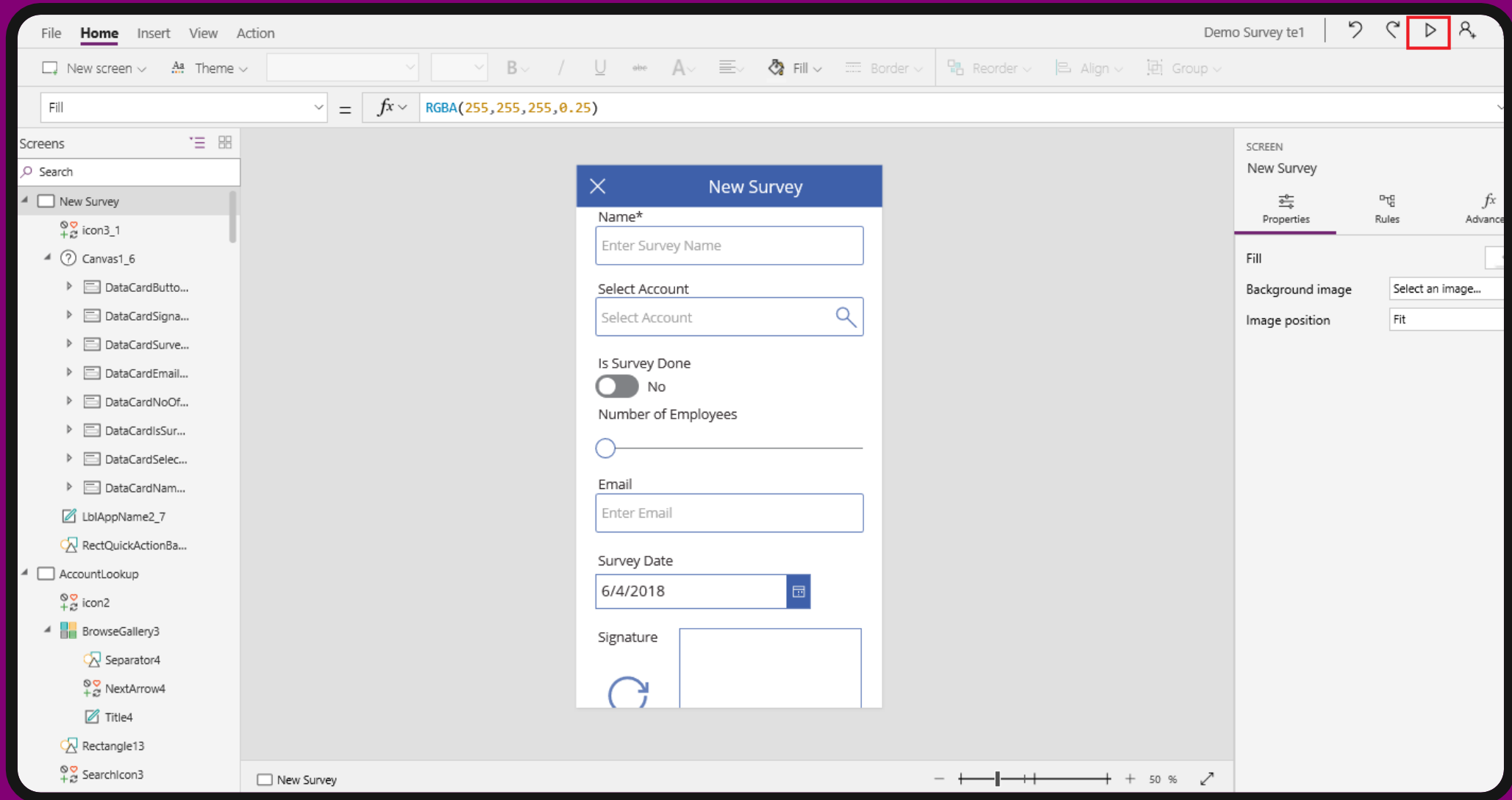

Model Driven Apps

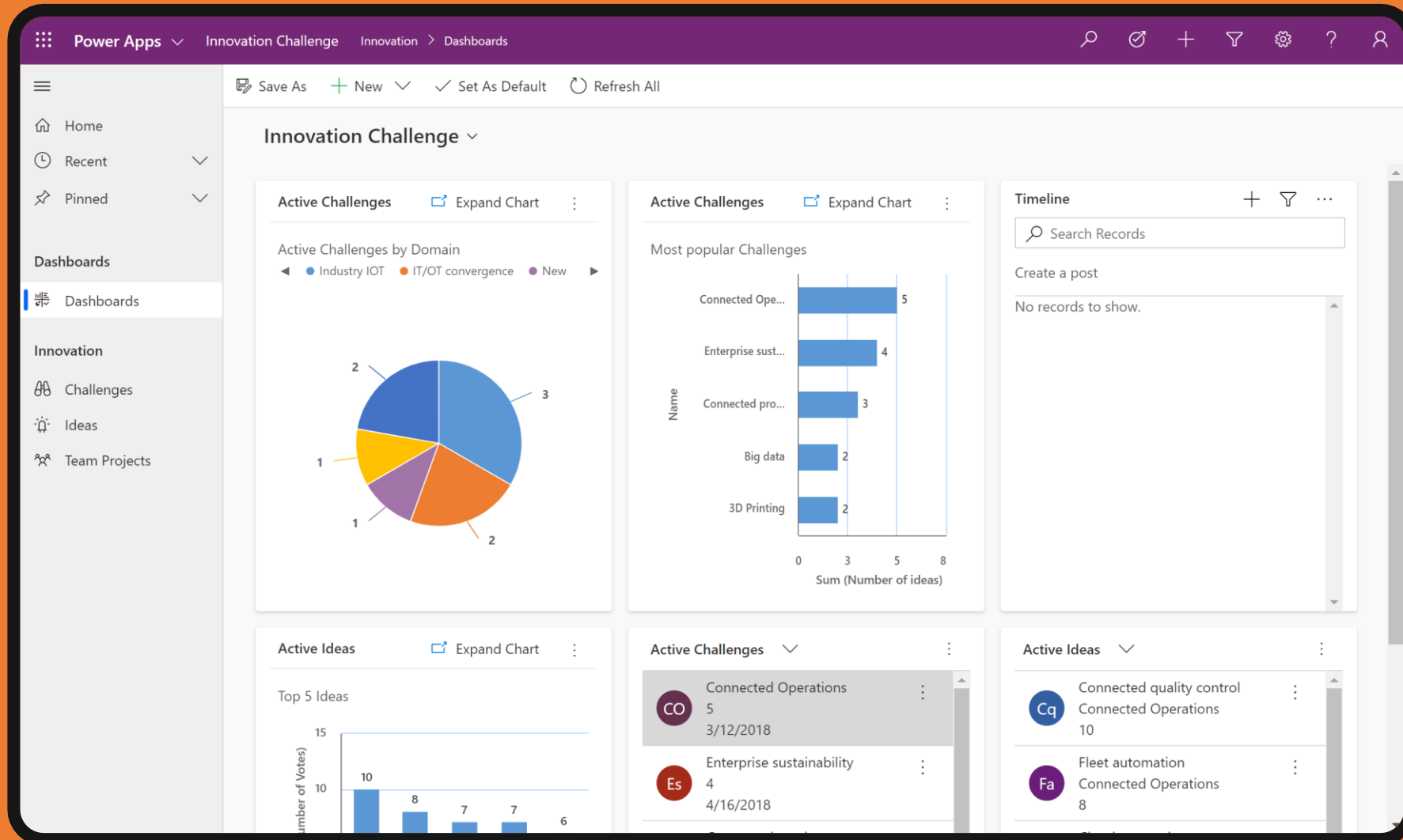

Power Apps Portals

SKILL

Power Automate

- When a record is created** (Trigger)
- Run a UI flow for desktop** (Action):
 - UI flow: Automating data sync in Microsoft Access
 - Account name: [Dynamic Value]
 - Level: [Dynamic Value]
- Condition** (Logic):
 - If yes** (Green background):
 - Send me an email notification** (Action):
 - Subject: Employee status
 - Body: Employee has [Balance days] balance days left and has completed [Training completion] trainings.
 - If no** (Red background):
 - Post message** (Action):
 - Channel name: [Dynamic Value]

A dynamic value picker is open, showing a search bar and a list of available fields: Account name, Level, City, and Country/Region.

Power Automate

- Automatisering av forretningsprosesser
- Sende påminnelser
- Flytte forretningsdata
- 300 datakilder – tilgjengelig API
- Automated Flows
- Instant Flows
- Scheduled Flows
- Business Process Flows
- UI Flows

DEMO

SKILL

Dataverse vs. Dataverse for Teams vs. Microsoft Lists

SKILL

Dataverse

- Full funksjonalitet
- Avanserte relasjoner
- Tidl. «CRM-databasen»
- Kan bli kostbart mtp lisensiering
- En datamodell for hele firmaet

Dataverse for Teams

- Forenklet versjon av Dataverse
- Bygger på Dataverse-databasen men begrenset funksjonalitet
- Sterkt knyttet til Teams mtp på sikkerhet og grensesnitt
- Mulig for mange brukere å opprette
- Må bygge brukergrensesnitt selv i Power Apps

Microsoft Lists

- Tidl SharePoint-lister
- Enkle lister
- Ikke så god relasjonsbase
- Støtter veldig enkle prosesser / registre

Dawid Ziolkowski MVP #PowerAddict

@365CornerDavid

[#PowerAddicts](#) where you are keeping your data in [#PowerApps](#) and [#PowerAutomate](#) solutions?

🤔 Thinking about this for a while, maybe you can help :D

SharePoint

52.8%

Dataverse for Teams

0.9%

Dataverse

37.7%

Other (SQL, Cosmos DB)

8.5%

106 votes · Final results

10:13 PM · Oct 6, 2021

7

5

Share this Tweet

[Tweet your reply](#)

Hvor mye koster dette?

Power Apps pricing

Review standard plans, costs, and availability to start running business apps.

Subscription plans		Pay-as-you-go plan
Best for businesses that want predictable user-based licensing – with the flexibility to license users to run one app at a time or run unlimited apps.		Best for businesses that want the agility to pay only when a user runs an app during a monthly period.
Per app plan	Per user plan	Per app plan
\$5 per user/app/month	\$20 per user/month	\$10 per active user/app/month ¹
Run one app or portal per user, stacking licenses for access to each additional as their needs change. <ul style="list-style-type: none">Requires access to the Microsoft 365 admin center with global administrator or billing administrator roles.	Run unlimited apps and portals per user for one flat monthly rate. <ul style="list-style-type: none">Available to buy now with a credit card.	Use an Azure subscription to pay per user based on the number of unique apps or portals a user runs each month. <ul style="list-style-type: none">Requires an Azure subscription.

Microsoft Loop

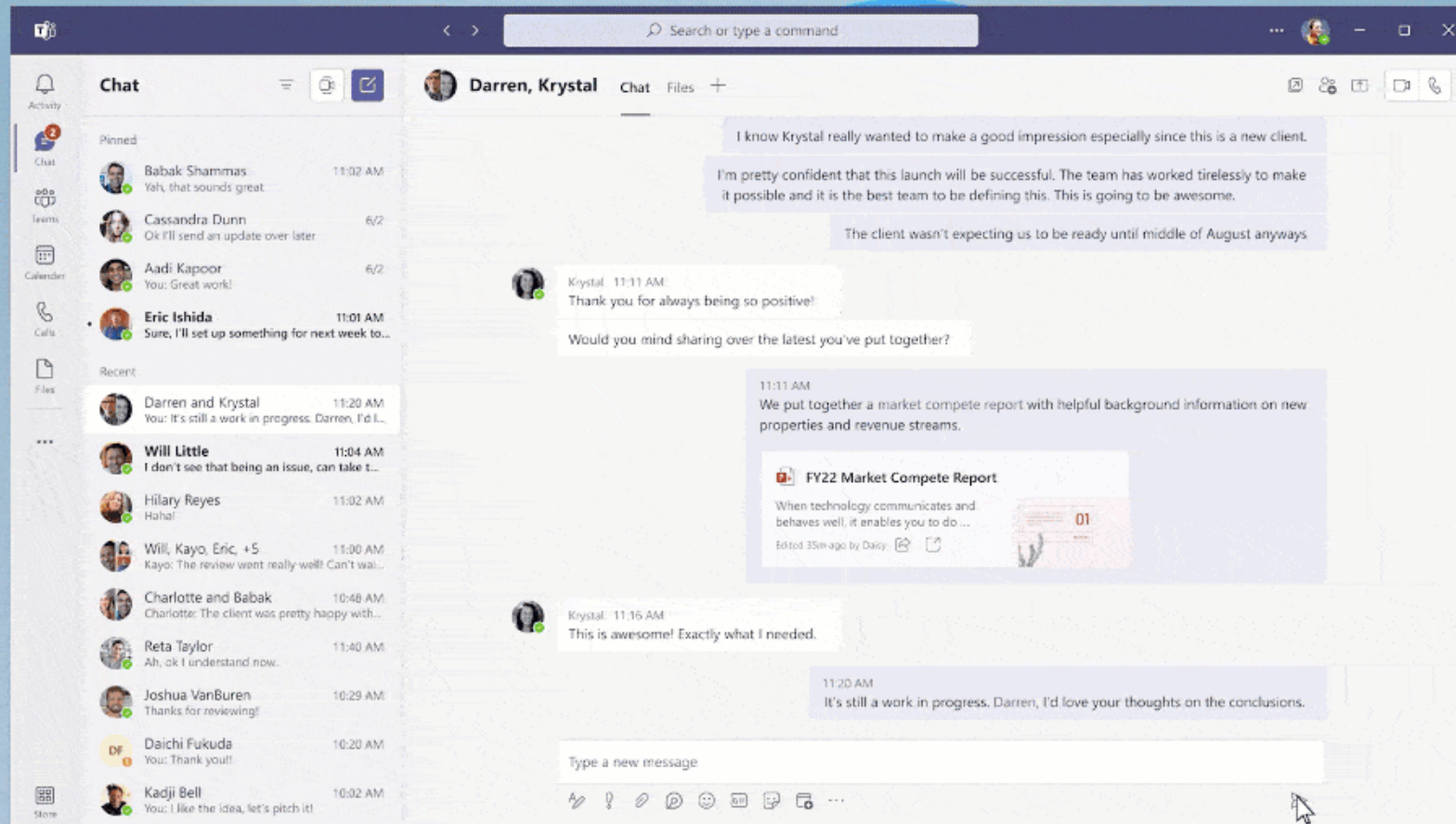

FEBRUARY 10-13TH

COWABUNGA!

ACDC 2022

ARCTIC CLOUD DEVELOPER CHALLENGE

@ArcticCloudDev

Arctic Cloud Developer Challenge

Ulrikke Akerbæk

LinkedIn [/ulrikke](#)

Twitter [@ulrikkeakerbk](#)

Email ua@skill.no

Blog ulrikke.akerbak.com

Takk for oss

Brage Tukkensæter

LinkedIn [/brageronning](#)

Twitter [@brager](#)

Email brt@skill.no

Blog bragetech.wordpress.com

